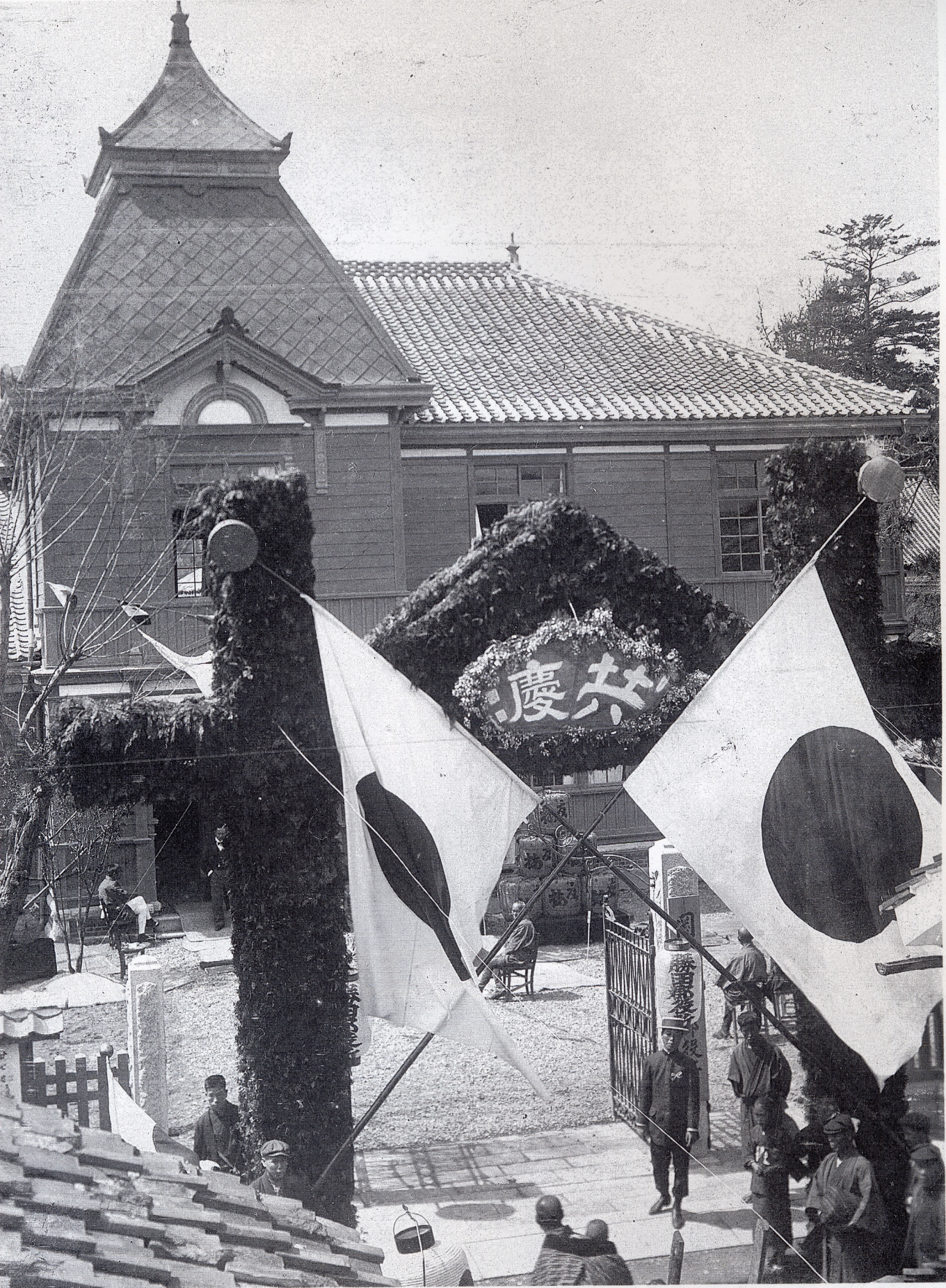
祝慶